ALTERADO PELA LC 286/2022
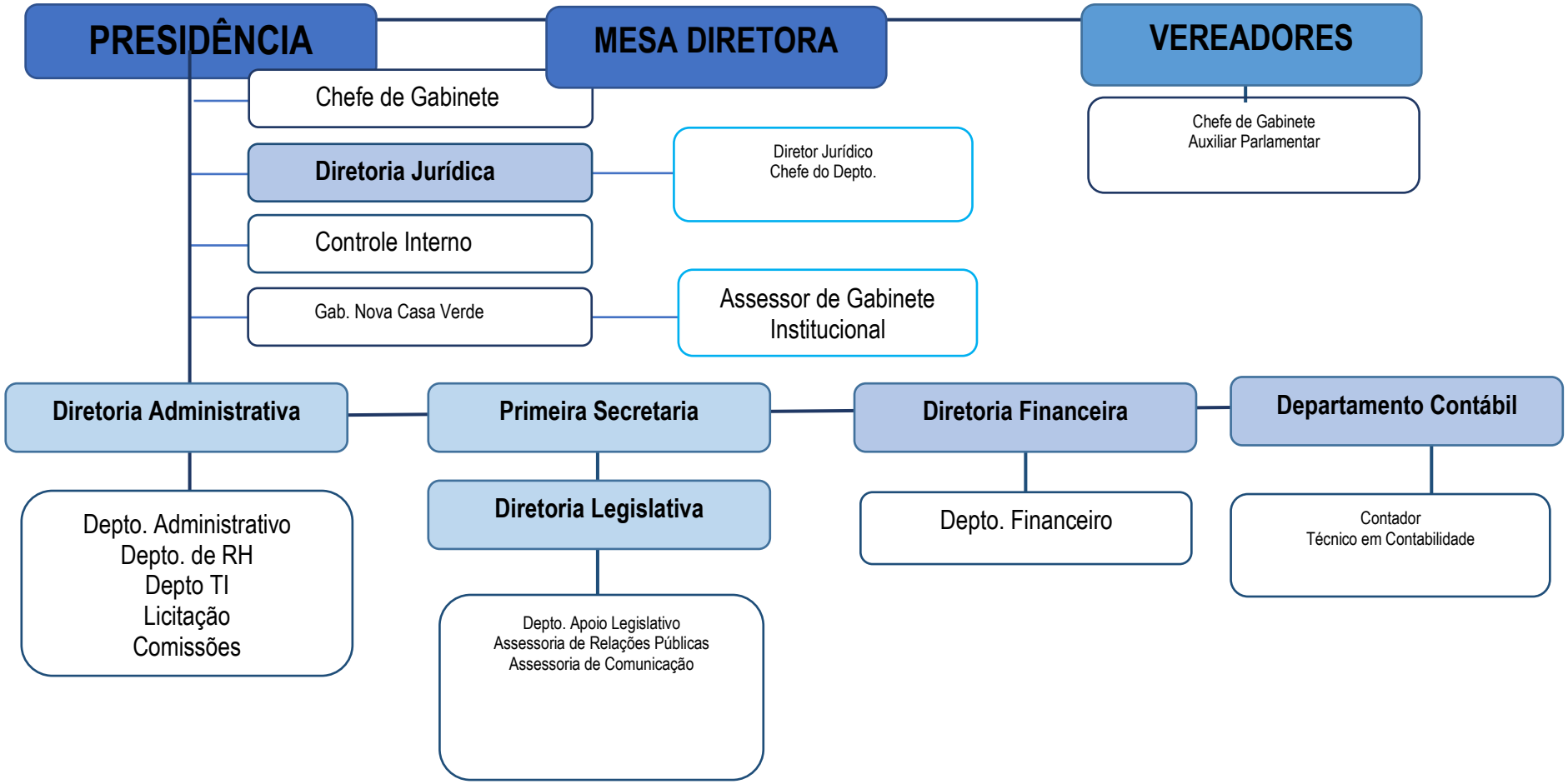
ORGANOGRAMA GERAL